

# Prior Learning Credit

## Special Licensure or Certification

2025  Schoolcraft College 2026

Below is a list of Prior Learning Credit Special Licensure or Certification Options currently accepted at Schoolcraft College. Students should contact the Records office to have their credential assessed.



### Business

Licensure/Certification	Course and Credits	Schoolcraft College Program(s)
Current Cosmetology License	Cosmetology, 30 credit block	Cosmetology Management AAS Degree
Current Michigan Realtor's License	RE 110 Real Estate Pre-Licensure	<ul style="list-style-type: none"> <li>Real Estate Property Management Skills Certificate</li> <li>Real Estate Property Management Certificate</li> <li>Real Estate Property Management AAS Degree</li> </ul>



### Criminal Justice & Public Safety

Licensure/Certification	Course and Credits	Schoolcraft College Program(s)
MCOLES Licensing Exam	CJ 287 Police Academy, 21 credits	<ul style="list-style-type: none"> <li>Criminal Justice AAS Degree with Academy</li> </ul>
Fire Academy Completion	FIRE 127 Fire Academy, 24 credits	<ul style="list-style-type: none"> <li>Fire Fighter Technology Certificate</li> <li>Fire Fighter Technology AAS Degree</li> </ul>



### Culinary, Brewing & Hospitality

Licensure/Certification	Course and Credits	Schoolcraft College Program(s)
ACF Certified Master Chef	Culinary Arts AAS <i>CUL</i> Coursework: CUL 102, 103, 130, 135, 136, 140, 145, 150, 210, 230, 245, 250, 246, 248	<ul style="list-style-type: none"> <li>Professional Culinary Arts Certificate</li> <li>Professional Culinary Arts AAS Degree</li> </ul>
ACF Certified Master Pastry Chef	Culinary Arts AAS <i>CUL</i> Coursework: CUL 102, 103, 130, 135, 136, 140, 145, 150, 210, 230, 245, 250, 246, 248	<ul style="list-style-type: none"> <li>Professional Culinary Arts Certificate</li> <li>Professional Culinary Arts AAS Degree</li> </ul>
ServSafe Manager Certification	CUL 102 Culinary Sanitation, 2 cr	<ul style="list-style-type: none"> <li>Professional Culinary Arts Skills Certificate</li> <li>Professional Culinary Arts Certificate</li> <li>Professional Culinary Arts AAS Degree</li> <li>Culinary Baking and Pastry Arts Certificate</li> </ul>
Evaluation details: _____	CUL 303 Block Credit (see information below) Credits: _____	Culinary & Dietary Operations Management BS Degree

*CUL 303 is the gateway course for the Culinary bachelor's degree. Student's skills/competencies will be assessed in that course to ensure preparedness to enter the Bachelor program. After passing CUL 303, the block credit will be posted to their transcript. Students receiving block credit because of completing the assessment in CUL 303 will have no additional charges. A worksheet can be found at the end of this document detailing the PLC evaluation for the Culinary and Dietary Operations Management BS.*



### Education, Human & Social Services

Licensure/Certification	Course and Credits	Schoolcraft College Program(s)
Current Child Development Associate Credential (CDA) – <b>Family Childcare</b>	ECE 100 Foundations of Early Childhood Education, 2 cr ECE 110 Child Development, 3 cr ECE 120 Creative Activities, 3 cr ECE 145 Infant and Toddler Education with Field Experience, 5 cr	<ul style="list-style-type: none"> <li>• Education - Early Childhood Education: Child Development Associate (CDA) Skills Certificate</li> <li>• Education - Early Childhood Education Certificate</li> <li>• Education - Early Childhood Education AAS Degree</li> </ul>
Current Child Development Associate Credential (CDA) - <b>Preschool</b>	ECE 100 Foundations of Early Childhood Education, 2 cr ECE 110 Child Development, 3 cr ECE 120 Creative Activities, 3 cr ECE 135 Preschool Education with Field Experience, 5 cr	<ul style="list-style-type: none"> <li>• Education - Early Childhood Education: Child Development Associate (CDA) Skills Certificate</li> <li>• Education - Early Childhood Education Certificate</li> <li>• Education - Early Childhood Education AAS Degree</li> </ul>
Current Child Development Associate Credential (CDA) - <b>Infant and Toddler</b>	ECE 100 Foundations of Early Childhood Education, 2 cr ECE 110 Child Development, 3 cr ECE 120 Creative Activities, 3 cr ECE 145 Infant and Toddler Education with Field Experience, 5 cr	<ul style="list-style-type: none"> <li>• Education - Early Childhood Education: Child Development Associate (CDA) Skills Certificate</li> <li>• Education - Early Childhood Education Certificate</li> <li>• Education - Early Childhood Education AAS Degree</li> </ul>
Current Child Development Associate Credential (CDA) – <b>Preschool AND</b> Current Child Development Associate Credential (CDA) - <b>Infant and Toddler</b>	ECE 100 Foundations of Early Childhood Education, 2 cr ECE 110 Child Development, 3 cr ECE 120 Creative Activities, 3 cr ECE 135 Preschool Education with Field Experience, 5 cr ECE 145 Infant and Toddler Education with Field Experience, 5 cr	<ul style="list-style-type: none"> <li>• Education - Early Childhood Education: Child Development Associate (CDA) Skills Certificate</li> <li>• Education - Early Childhood Education Certificate</li> <li>• Education - Early Childhood Education AAS Degree</li> </ul>



## Health Professions

Licensure/Certification	Course and Credits	Schoolcraft College Program(s)
Current Registered Diagnostic Medial Sonographer RDMS through the American Registry in Diagnostic Medical Sonography (ARDMS)	All DMS courses, 39 credits HIT 100, 2 cr Mathematics, 4 cr	Medical Imaging: Diagnostic Medical Sonography AAS Degree
Valid Michigan EMT License in good standing.  May be used to meet the EMT prerequisite of the Paramedic application. PLC for EMT 115 shall not be granted toward the Paramedic degree in combination of PLC for a Paramedic license.	EMT 115 Emergency Medical Technology - Basic, 10 cr	<ul style="list-style-type: none"> <li>• Emergency Medical Technology: EMT Skills Certificate</li> </ul>
Valid Michigan Paramedic License in good standing.  Prior learning credit is offered only for the purpose of degree completion and does not represent completion of the core Paramedic course work of the degree issuing program. Prior learning credit will	EMT 210 Paramedic Technology - Module 1, 10 cr EMT 220 Paramedic Technology - Module 2, 10.5 cr EMT 230 Paramedic Technology - Module 3, 9 cr	<ul style="list-style-type: none"> <li>• Emergency Medical Technology: Paramedic Certificate</li> <li>• Emergency Medical Technology: Paramedic AAS Degree</li> </ul>

<p>not be offered for the purpose of advanced placement in the Paramedic program, nor will the Prior learning credit be used to achieve qualification to challenge the National Registry of Emergency Medical Technicians exam, or state of Michigan assessments.</p> <p>When issued, a Paramedic license supersedes a basic EMT license, therefore no student shall receive PLC for both EMT 115 and Paramedic (EMT 210, EMT 220, EMT 230).</p>		
<p>Healthcare Administration Specialist from Medical Education and Training Campus (METC). Joint Service Transcript Program Number: 340-68G10 Patient Administration Specialist L5ABJ4A031 01AA Health Services Management Apprentice</p>	<p>BIOL 236 Human Anatomy and Physiology, 5cr  HIT 104 Medical Terminology, 4 cr  CIS 120 Software Applications, 3 cr  HIT 120 Foundations of Health Information Management Technology, 3 cr  HIT 232 Computer Applications in Healthcare, 2 cr  HIT 262 Professional Practice Experience, 2 cr</p>	<p>Health Information Technology AAS Degree</p>
<p>LPN License</p>	<p>NURS up to 25.5 credits</p>	<p>Nursing: Licensed Practical Nurse to Registered Nurse Options (LPN to RN)</p>
<p>CP POI Health Care Specialist - Combat Medic Support program</p>	<p>NURS up to 25.5 credits + BIOL 236</p>	<p>Nursing: Licensed Practical Nurse to Registered Nurse Options (LPN to RN)</p>
<p>Certified Pharmacy Technician (CPhT) through the Pharmacy Technician Certification Board</p>	<p>PHT 102 Pharmacy Practice and Healthcare, 4 cr  PHT 104 Pharmacology for Pharmacy Technicians, 3cr</p>	<ul style="list-style-type: none"> <li>• Pharmacy Technician Skills Certificate</li> <li>• Pharmacy Technician Certificate</li> <li>• Health Professionals Management AAS for Pharmacy Technicians</li> </ul>
<p>Current Registered Radiologic Technologist R.T.(R) through the American Registry of Radiologic Technologists (A.R.R.T.)</p>	<p>All RAD courses, 39 credits  HIT 100, 2 cr  Mathematics, 4 cr</p>	<p>Medical Imaging: Radiologic Technology AAS Degree</p>
<p>Current Certified Registered Central Service Technician (CRCST) credential through the Healthcare Sterile Processing Association (HSPA)</p>	<p>SURG 101 Sterile Processing, 3cr</p>	<ul style="list-style-type: none"> <li>• Surgical Services: Surgical Technology AAS</li> </ul>
<p>Current Certified Surgical Technologist (CST) through the National Board of Surgical Technology and Surgical Assisting (NBSTSA)</p>	<p>All SURG classes, 31.5 cr  BIOL 243 Microbiology, 4 cr  BIOL 237 Principles of Human Anatomy and Physiology 1, 4 cr  BIOL 238 Principles of Human Anatomy and Physiology 2, 4cr</p>	<ul style="list-style-type: none"> <li>• Surgical Services: Surgical Technology AAS Degree</li> </ul>
<p>Phlebotomy Technician Certificate (PTC) through the American Society of Phlebotomy Technicians (ASPT) OR</p>	<p>MA 115 Phlebotomy, 3 cr</p>	<ul style="list-style-type: none"> <li>• Medical Assisting: Phlebotomy Skills Certificate</li> <li>• Associate of General Studies using Phlebotomy Skills Certificate</li> </ul>

Registered Phlebotomy Technician (RPT) through American Medical Technologists (AMT) OR Phlebotomy Technician (PBT) through the American Society for Clinical Pathology (ASCP) OR Certified Phlebotomy Technician (CPT) through the National Healthcare Association (NHA) OR Certified Phlebotomy Technician (CPT) through the National Healthcare Certification Organization (NHCO) OR National Certified Phlebotomy Technician (NCPT) through the National Center for Competency Testing (NCPT) OR Certified Phlebotomy Technologist (CPT) through the National Phlebotomy Association (NPA)		<ul style="list-style-type: none"> <li>• Medical Assisting Certificate</li> <li>• Associate of General Studies using Medical Assisting Certificate</li> </ul>
External Certifications plus Written Exam in testing center	PE 121 First Aid and Personal Safety, 2 cr	<ul style="list-style-type: none"> <li>• Physical Education: Movement Science Certificate</li> <li>• Physical Education Movement Science AAS Degree</li> </ul>

PE 121 assessment will include both licensure verification (CPR) and an exam at the testing center. Therefore, students will be charged the non-refundable tuition per credit hour prior to taking the exam.



## Manufacturing & Engineering Technology

Licensure/Certification	Course and Credits	Schoolcraft College Program(s)
ASME GDTP Y14.5 professional certification	CAD 130 Geometric Dimensioning and Tolerance, 3 cr	<ul style="list-style-type: none"> <li>•Computer Aided Design: Mechanical Design Skills Certificate</li> <li>•Computer Aided Design: Mechanical Design Certificate</li> <li>•Computer Aided Design: Mechanical Design AAS Degree</li> <li>•Engineering Technology Certificate</li> <li>•Engineering Technology AAS Degree</li> <li>•Mechatronics Technology AAS Degree</li> <li>•Metallurgy and Materials Science AAS Degree</li> <li>•Advanced Manufacturing Certificate</li> <li>•Advanced Manufacturing AAS Degree</li> </ul>
PMMI Level 1: Industrial Electricity 1	ELECT 137 DC Circuits and Mathematical Modeling, 5 cr ELECT 138 AC Circuits and Mathematical Modeling, 5 cr	No programs contain all three courses.

	OSH 111 Occupational Safety and Health for General Industry, 2 cr	
PMMI Level 2: Industrial Electricity 2	ELECT 139 Diodes and Transistors, 3 cr	<ul style="list-style-type: none"> <li>• Biomedical Engineering Technologist AAS Degree</li> <li>• Electronic Technology Skills Certificate</li> <li>• Electronic Technology Certificate</li> <li>• Electronic Technology AAS Degree</li> </ul>
PMMI Level 1: Fluid Power	ELECT 145 Fluid Power, 4 cr	<ul style="list-style-type: none"> <li>• Electronic Technology AAS Degree</li> <li>• Mechatronics Technology AAS Degree</li> </ul>
PMMI Level 1: Mechanical Components 1. PMMI Level 2: Motors and Motor Controls	ELECT 218 AC/DC Motors, 3 cr	<ul style="list-style-type: none"> <li>• Biomedical Engineering Technologist AAS Degree</li> <li>• Electronic Technology AAS Degree</li> <li>• Mechatronics Technology AAS Degree</li> </ul>
PMMI Level 1: Programmable Logic Controllers (PLC)	ELECT 251 Programmable Logic and Industrial Controls, 4 cr	<ul style="list-style-type: none"> <li>• Electronic Technology AAS Degree</li> <li>• Mechatronics Technology AAS Degree</li> </ul>
Siemens Level 1	ELECT 131 Basic Measurement and Reporting Skills, 3 cr ELECT 137 DC Circuits and Mathematical Modeling, 5 cr ELECT 138 AC Circuits and Mathematical Modeling, 5 cr ELECT 145 Fluid Power, 4 cr ELECT 251 Programmable Logic and Industrial Controls, 4 cr	Electronic Technology AAS Degree
SACA Certified Industry 4.0 Associate Basic Operations	MECH 101	<ul style="list-style-type: none"> <li>• Mechatronics Technology Skills Certificate</li> <li>• Mechatronics Technology Certificate</li> <li>• Mechatronics Technology AAS Degree</li> </ul>
SACA Certified Industry 4.0 Associate Advanced Operations	MECH 111	<ul style="list-style-type: none"> <li>• Mechatronics Technology Skills Certificate</li> <li>• Mechatronics Technology Certificate</li> <li>• Mechatronics Technology AAS Degree</li> </ul>
SACA Certified Industry 4.0 Associate IIoT, Networking & Data Analytics	MECH 131	<ul style="list-style-type: none"> <li>• Mechatronics Technology Skills Certificate</li> <li>• Mechatronics Technology Certificate</li> <li>• Mechatronics Technology AAS Degree</li> </ul>
NIMS Measurement, Materials and Safety. NIMS CNC Turning: Operations. NIMS CNC Milling: Operations	MFG 102 Basic Machining Processes, 3 cr	<ul style="list-style-type: none"> <li>• Computer Aided Design: Mechanical Design Skills Certificate</li> <li>• Computer Aided Design: Mechanical Design Certificate</li> <li>• Computer Aided Design: Mechanical Design AAS Degree</li> <li>• Engineering Technology Skills Certificate</li> <li>• Engineering Technology Certificate</li> <li>• Engineering Technology AAS Degree</li> <li>• Mechatronics Technology Skills Certificate</li> <li>• Mechatronics Technology Certificate</li> <li>• Mechatronics Technology AAS Degree</li> <li>• Metallurgy: Applied Physical Certificate</li> <li>• Metallurgy and Materials Science AAS Degree</li> <li>• Advanced Manufacturing Skills Certificate</li> <li>• Advanced Manufacturing Certificate</li> <li>• Advanced Manufacturing AAS Degree</li> </ul>

		<ul style="list-style-type: none"> <li>• Welding: Fabrication Technology AAS Degree</li> </ul>
NIMS CNC Milling: Programming. NIMS CNC Milling: Set Up and Operation	MFG 103 Basic Computer Numerical Control (CNC), 3 cr	<ul style="list-style-type: none"> <li>• Metallurgy and Materials Science AAS Degree</li> <li>• Advanced Manufacturing Skills Certificate</li> <li>• Advanced Manufacturing Certificate</li> <li>• Advanced Manufacturing AAS Degree</li> </ul>
NIMS CNC Turning: Programming. NIMS CNC Turning: Set Up and Operation	MFG 203 Advanced Computer Numerical Control (CNC), 3 cr	<ul style="list-style-type: none"> <li>• Advanced Manufacturing Certificate</li> <li>• Advanced Manufacturing AAS Degree</li> </ul>
OSHA 30-hour card	OSH 111 Occupational Safety and Health for General Industry, 2 cr	<ul style="list-style-type: none"> <li>• Engineering Technology Skills Certificate</li> <li>• Engineering Technology Certificate</li> <li>• Engineering Technology AAS Degree</li> <li>• Metallurgy: Applied Physical Certificate</li> <li>• Metallurgy and Materials Science AAS Degree</li> <li>• Advanced Manufacturing AAS Degree</li> <li>• Supply Chain Management AAS Degree</li> <li>• Welding: Pre-Apprenticeship Certificate</li> <li>• Welding: Fabrication Technology AAS Degree</li> </ul>
OSHA 30-hour card in Construction	OSH 112 Occupational Safety and Health for Construction, 2 cr	<ul style="list-style-type: none"> <li>• Engineering Technology Skills Certificate</li> <li>• Engineering Technology Certificate</li> <li>• Engineering Technology AAS Degree</li> <li>• Real Estate Property Management AAS Degree</li> <li>• Welding: Pre-Apprenticeship Certificate</li> <li>• Welding: Fabrication Technology AAS Degree</li> </ul>
FANUC Handling Tool Operations and Programming certification OR SACA Certified Industry 4.0 Associate Robot System Operations	ROBAT 101, 3 cr	<ul style="list-style-type: none"> <li>• Electronic Technology AAS Degree</li> <li>• Engineering Technology Skills Certificate</li> <li>• Engineering Technology Certificate</li> <li>• Engineering Technology AAS Degree</li> <li>• Mechatronics Technology Skills Certificate</li> <li>• Mechatronics Technology Certificate</li> <li>• Mechatronics Technology AAS Degree</li> <li>• Advanced Manufacturing AAS Degree</li> </ul>
Department of Labor Apprenticeship Certificate	All Electives, 16 cr ENGR 100 Introduction to Engineering and Technology, 3 cr OSH 111 Occupational Safety and Health for General Industry, 2 cr <b>OR</b> Osh 112 Occupational Safety and Health for Construction, 2 cr	<ul style="list-style-type: none"> <li>• Engineering Technology AAS Degree</li> </ul>
Certified Welder Program – Shielded Metal Arc Welding (SMAW): certification to D1.1 SMAW 3g and 4g	WELD 113 Shielded Metal Arc Welding (S.M.A.W.), 3 cr	<ul style="list-style-type: none"> <li>• Engineering Technology AAS Degree</li> <li>• Welding: Fabrication Certificate</li> <li>• Welding: Pre-Apprenticeship Certificate</li> <li>• Welding: Fabrication Technology AAS Degree</li> </ul>
Certified Welder Program – Gas Tungsten Arc Welding (GTAW): certification will state GTAW aluminum, stainless, and carbon steel	WELD 119 Gas Tungsten Inert Arc Welding (G.T.A.W./T.I.G.), 3 cr	<ul style="list-style-type: none"> <li>• Engineering Technology AAS Degree</li> <li>• Advanced Manufacturing AAS Degree</li> <li>• Welding: Fabrication Certificate</li> <li>• Welding: Fabrication Technology AAS Degree</li> </ul>



Licensure/Certification	Course and Credits	Schoolcraft College Program(s)
Current CompTIA Network+ certification	CIS 171 Introduction to Networking, 3cr	<ul style="list-style-type: none"> <li>•Biomedical Applications Post - Associate Certificate</li> <li>•Biomedical Engineering Technologist AAS Degree</li> <li>•Computer Information Systems: Information Technology Foundation Skills Certificate</li> <li>•Computer Information Systems: Application Developer Skills Certificate</li> <li>•Computer Information Systems: Programming Certificate</li> <li>•Computer Information Systems: Programming AAS Degree</li> <li>•Computer Information Systems: Computer Systems Support Certificate</li> <li>•Computer Information Systems: Computer Systems Support AAS Degree</li> <li>•Business Information Technology Certificate</li> <li>•Business Information Technology AAS Degree</li> <li>•Electronic Technology AAS Degree</li> <li>•Supply Chain Management AAS Degree</li> </ul>
Current CompTIA Security+ certification	CIS 172 Network Security Fundamentals, 3 cr	<ul style="list-style-type: none"> <li>• Biomedical Applications Post - Associate Certificate</li> <li>• Biomedical Engineering Technologist AAS Degree</li> <li>• Computer Information Systems: Information Technology Foundation Skills Certificate</li> <li>• Computer Information Systems: Networking Specialist Certificate</li> <li>• Computer Information Systems: Networking Specialist AAS Degree</li> <li>• Computer Information Systems: Computer Systems Support Certificate</li> <li>• Computer Information Systems: Computer Systems Support AAS Degree</li> <li>• Computer Information Systems: Cybersecurity Certificate</li> <li>• Computer Information Systems: Cybersecurity AAS Degree</li> <li>• Computer Information Systems: Post-Associate Certificate</li> <li>• Computer Information Systems: Cisco and Network Technology Skills Certificate</li> </ul>
Current CompTIA A+ certification	CNT 130 Computer Hardware and Troubleshooting, 3 cr CNT 133 Computer Software and Troubleshooting, 3 cr	<ul style="list-style-type: none"> <li>•Business Information Technology Certificate</li> <li>•Business Information Technology AAS Degree</li> <li>•Computer Information Systems: Computer Systems Support Certificate</li> <li>•Computer Information Systems: Computer Systems Support AAS Degree</li> </ul>
Current CompTIA Cloud+ certification	CNT 176 Cloud Network Technologies, 3 cr	<ul style="list-style-type: none"> <li>•Computer Information Systems: Networking Specialist Certificate</li> <li>•Computer Information Systems: Networking Specialist AAS Degree</li> </ul>

		<ul style="list-style-type: none"> <li>•Computer Information Systems: Cybersecurity AAS Degree</li> <li>•Computer Information Systems: Post-Associate Certificate</li> <li>•Computer Information Systems: Cisco and Network Technology Skills Certificate</li> </ul>
Current Cisco Certified Network Associate (CCNA) 1 certification	CNT 210 CCNA Networking 1, 4 cr	<ul style="list-style-type: none"> <li>•Computer Information Systems: Networking Specialist Certificate</li> <li>•Computer Information Systems: Networking Specialist AS Degree</li> <li>•Computer Information Systems: Cisco and Network Technology Skills Certificate</li> <li>•Computer Information Systems: Cybersecurity Certificate</li> <li>•Computer Information Systems: Cybersecurity AAS Degree</li> </ul>
Current Cisco Certified Network Associate (CCNA) 2 certification	CNT 220 CCNA Networking 2, 4 cr	<ul style="list-style-type: none"> <li>•Computer Information Systems: Networking Specialist Certificate</li> <li>•Computer Information Systems: Networking Specialist AAS Degree</li> <li>•Computer Information Systems: Cisco and Network Technology Skills Certificate</li> <li>•Computer Information Systems: Cybersecurity Certificate</li> <li>•Computer Information Systems: Cybersecurity AAS Degree</li> </ul>
Current Cisco Certified Network Associate (CCNA) 3 certification	CNT 230 CCNA Networking 3, 4 cr	<ul style="list-style-type: none"> <li>•Computer Information Systems: Networking Specialist Certificate</li> <li>•Computer Information Systems: Networking Specialist AAS Degree</li> <li>•Computer Information Systems: Cisco and Network Technology Skills Certificate</li> </ul>
Current Cisco Certified Network Associate (CCNA) certification	CNT 210 CCNA Networking 1, 4 cr CNT 220 CCNA Networking 2, 4 cr CNT 230 CCNA Networking 3, 4 cr	<ul style="list-style-type: none"> <li>•Computer Information Systems: Networking Specialist Certificate</li> <li>•Computer Information Systems: Networking Specialist AAS Degree</li> <li>•Computer Information Systems: Cisco and Network Technology Skills Certificate</li> </ul>
Current Cisco Certified Network Associate (CCNA) Cyber Ops certification OR Current Cisco Certified CyberOps Associate certification	CNT 244 Cybersecurity Operations, 3 cr	<ul style="list-style-type: none"> <li>•Computer Information Systems: Cybersecurity AAS Degree</li> <li>•Computer Information Systems: Cisco and Network Technology Skills Certificate</li> </ul>
<b>One of each of the following- Microsoft Office Specialist <b>Word</b>:</b> <ul style="list-style-type: none"> <li>➤ Microsoft Office Specialist: Microsoft Word 2016</li> <li>➤ Microsoft Office Specialist: Microsoft Word Expert (Office 2019)Microsoft Office Specialist:</li> </ul>	Must have all 4 certs (Word, Excel, PowerPoint and Access) to count towards CIS 120 – Software Application	<ul style="list-style-type: none"> <li>• Accounting Certificate</li> <li>• Accounting AAS Degree</li> <li>• Medical Assisting: Phlebotomy Skills Certificate</li> <li>• Medical Assisting: Medical Biller/Receptionist Skills Certificate</li> </ul>



<p>Word 2013 Microsoft Office Specialist: Word 2013 Expert</p> <ul style="list-style-type: none"> <li>➤ Microsoft Office Specialist: Word 2016 Expert</li> <li>➤ Microsoft Office Specialist: Word Associate (Microsoft 365 Apps)</li> <li>➤ Microsoft Office Specialist: Word Associate (Office 2019)</li> </ul> <p>Microsoft Office Specialist</p> <p><b>PowerPoint:</b></p> <ul style="list-style-type: none"> <li>➤ Microsoft Office Specialist: Microsoft PowerPoint 2016</li> <li>➤ Microsoft Office Specialist: PowerPoint 2013</li> <li>➤ Microsoft Office Specialist: PowerPoint Associate (Office 2019)</li> <li>➤ Microsoft Office Specialist: Microsoft PowerPoint 2016</li> <li>➤ Microsoft Office Specialist: PowerPoint 2013</li> <li>➤ Microsoft Office Specialist: PowerPoint Associate (Office 2019)</li> </ul> <p>Microsoft Office Specialist <b>Excel:</b></p> <ul style="list-style-type: none"> <li>➤ Microsoft Office Specialist: Excel 2013</li> <li>➤ Microsoft Office Specialist: Excel 2013 Expert</li> <li>➤ Microsoft Office Specialist: Excel Associate (Microsoft 365 Apps)</li> <li>➤ Microsoft Office Specialist: Excel Associate (Office 2019)</li> <li>➤ Microsoft Office Specialist: Microsoft Excel 2016</li> <li>➤ Microsoft Office Specialist: Microsoft Excel Expert (Office 2019)</li> </ul> <p>Microsoft Office Specialist <b>Access:</b></p> <ul style="list-style-type: none"> <li>➤ Microsoft Office Specialist: Access 2013</li> <li>➤ Microsoft Office Specialist: Microsoft Access 2016</li> <li>➤ Microsoft Office Specialist: Microsoft Access Expert (Office 2019)</li> </ul> <p><b>OR – ONE of these exams (will count for all four areas – but only tests in three areas):</b></p> <ul style="list-style-type: none"> <li>➤ Microsoft Office Specialist: Associate (Office 2019)</li> <li>➤ Microsoft Office Specialist: Expert (Office 2019)</li> <li>➤ Microsoft Office Specialist: Associate (Microsoft 365 Apps)</li> <li>➤ Microsoft Office Specialist: Expert (Microsoft 365 Apps)</li> </ul>		<ul style="list-style-type: none"> <li>• Health: Coding Specialist Certificate</li> <li>• Associate of General Studies using Phlebotomy Skills Certificate</li> <li>• Metallurgy: Applied Physical Certificate</li> <li>• Metallurgy and Materials Science AAS Degree</li> <li>• Associate of Business Administration Degree</li> <li>• Professional Culinary Arts AAS Degree</li> <li>• Supply Chain Management Certificate</li> <li>• Computer Information Systems: Programming AAS Degree</li> <li>• Computer Information Systems: Programming Certificate</li> <li>• Fire and Emergency Services AAS Degree</li> <li>• Pharmacy: Health Professionals Management AAS for Pharmacy Technicians</li> </ul>
<p>Microsoft Office Specialist: Excel</p> <p>One of the following -</p> <ul style="list-style-type: none"> <li>➤ Microsoft Office Specialist: Excel 2013</li> <li>➤ Microsoft Office Specialist: Excel 2013 Expert</li> <li>➤ Microsoft Office Specialist: Excel Associate (Microsoft 365 Apps)</li> </ul>	<p>CIS 180 – Spreadsheet Application, 3 cr</p>	<ul style="list-style-type: none"> <li>• Computer Information Systems: Programming AAS Degree</li> <li>• Computer Information Systems: Cybersecurity AAS Degree</li> <li>• Business - Marketing and Applied Management AAS Degree</li> <li>• Business - General AAS Degree</li> </ul>

<ul style="list-style-type: none"> <li>➤ Microsoft Office Specialist: Excel Associate (Office 2019)</li> <li>➤ Microsoft Office Specialist: Microsoft Excel 2016</li> <li>➤ Microsoft Office Specialist: Microsoft Excel Expert (Office 2019)</li> </ul>		<ul style="list-style-type: none"> <li>• Business Information Technology AAS Degree</li> <li>• Business Information Technology Certificate</li> <li>• Supply Chain Management Certificate</li> <li>• Supply Chain Management AAS Degree</li> <li>• Pharmacy: Health Professionals Management AAS for Pharmacy Technicians</li> <li>• Real Estate Property Management AAS Degree</li> <li>• Accounting for Small Business Skills Certificate</li> <li>• Accounting AAS Degree</li> </ul>
<p>Microsoft Office Specialist: Access One of the following -</p> <ul style="list-style-type: none"> <li>➤ Microsoft Office Specialist: Access 2013</li> <li>➤ Microsoft Office Specialist: Microsoft Access 2016</li> <li>➤ Microsoft Office Specialist: Microsoft Access Expert (Office 2019)</li> </ul>	<p>CIS 225 – Database Management Systems, 3cr</p>	<ul style="list-style-type: none"> <li>• Computer Information Systems: Programming Certificate</li> <li>• Earth and Environmental Science: Geographic Information Systems Skills Certificate</li> <li>• Business Information Technology Certificate</li> <li>• Computer Information Systems: Networking Specialist AAS Degree</li> <li>• Associate of Science using Earth and Environmental Science</li> <li>• Computer Information Systems: Programming AAS Degree</li> <li>• Business Information Technology AAS Degree</li> </ul>
<p>Certified Associate in Project Management (CAPM) Project Management Professional (PMP) Certified Project Management Practitioner (CPMP) Certified ScrumMaster (CSM) Advanced Certified ScrumMaster (A-CSM)</p>	<p>CIS 251 – IT Project Management, 3cr</p>	<ul style="list-style-type: none"> <li>• Computer Information Systems: Post Associate Certificate</li> <li>• Computer Information Systems: Programming Certificate</li> <li>• Computer Information Systems: Programming AAS Degree</li> <li>• Computer Information Systems: Cybersecurity AAS Degree</li> <li>• Biomedical Applications Post-Associate Certificate</li> <li>• Biomedical Engineering Technologist AAS Degree</li> <li>• Business Information Technology Certificate</li> <li>• Business Information Technology AAS Degree</li> <li>• Computer Information Systems: Networking Specialist AAS Degree</li> </ul>
<p>PCEP™ – Certified Entry-Level Python Programmer PCAP - Certified Associate in Python Programming PCPP – Certified Professional in Python Programming</p>	<p>CIS 129 – Introduction to Programming Logic, 3cr</p>	<ul style="list-style-type: none"> <li>• Computer Information Systems: Information Technology Foundation Skills Certificate</li> <li>• Computer Information Systems: Programming AAS Degree</li> <li>• Computer Information Systems: Programming Certificate</li> </ul>

		<ul style="list-style-type: none"><li>• Computer Information Systems: Cybersecurity AAS Degree</li><li>• Business Information Technology AAS Degree</li><li>• Business Information Technology Certificate</li><li>• Computer Information Systems: Application Developer Skills Certificate</li><li>• Computer Information Systems: Cybersecurity Certificate</li><li>• Earth and Environmental Science: Geographic Information Systems Skills Certificate</li></ul>
--	--	---

Those seeking prior learning credit need to be mindful of our policy limitations:

- For certificates, at least half of the credit hours applied to the certificate must be earned at Schoolcraft College.
- For associate degrees, the College will accept a maximum of 45 hours of transfer or equivalency/prior learning credit. Students must complete a minimum of 15 credit hours at Schoolcraft College in their program of study to receive the associate degree.
- For bachelor’s degrees the College will accept a maximum of 90 hours of transfer or equivalency/prior learning credit. Students must complete a minimum of 30 credit hours at Schoolcraft College in their program of study to receive the bachelor’s degree.

## Evaluation of Credits to Confer Following Successful Completion of CUL 303

Culinary Faculty utilize this document to gather information for the PLA form.  
 Note: Program Supportive and General Education Credits conferred in the traditional manner and are not related to this form.

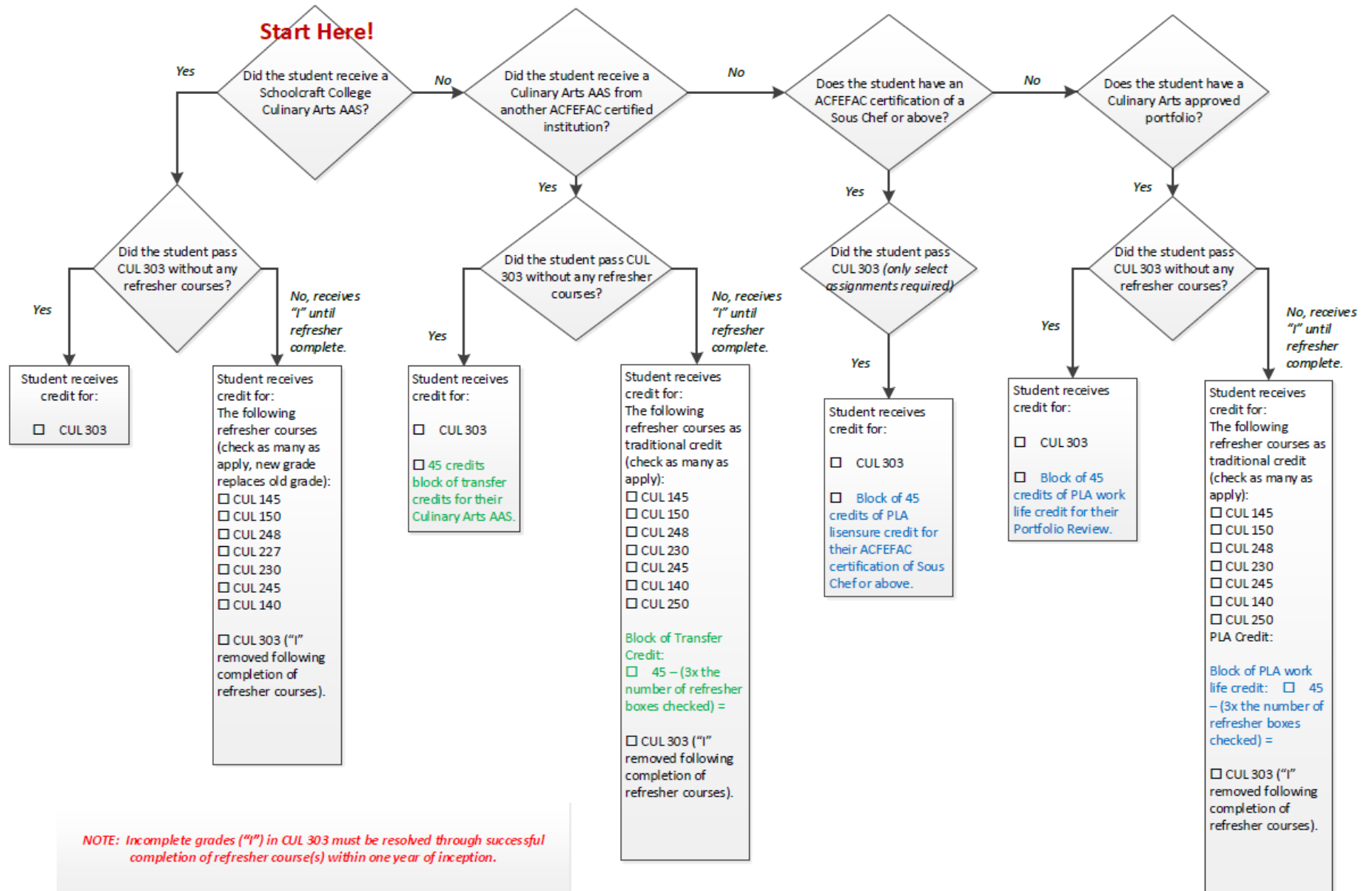

Student Name: \_\_\_\_\_

Culinary Arts Faculty Signature: \_\_\_\_\_